

Malvern Hills Site of Special Scientific Interest - Supplementary mapping

The Malvern Hills were designated as a [Site of Special Scientific Interest](#) (SSSI) in 1954. This designation identifies and protects certain wildlife and geological features as features of national importance.

This mapping is supplemental to the [SSSI citation document](#). It provides direction as to how the site's habitats should be managed over the next 20 years to help deliver favourable condition of the SSSI and support defined landscape character of the [Malvern Hills Area of Outstanding Natural Beauty](#) (AONB).

Work to achieve this visionary map will involve the maintenance of grasslands, the restoration of open habitats, and the expansion of woodlands.

Four broad habitat types are used and displayed on the following five maps. These are: Open acid grassland (cream), Grass mosaic (pink), Wood mosaic (brown) and Woodland (green).



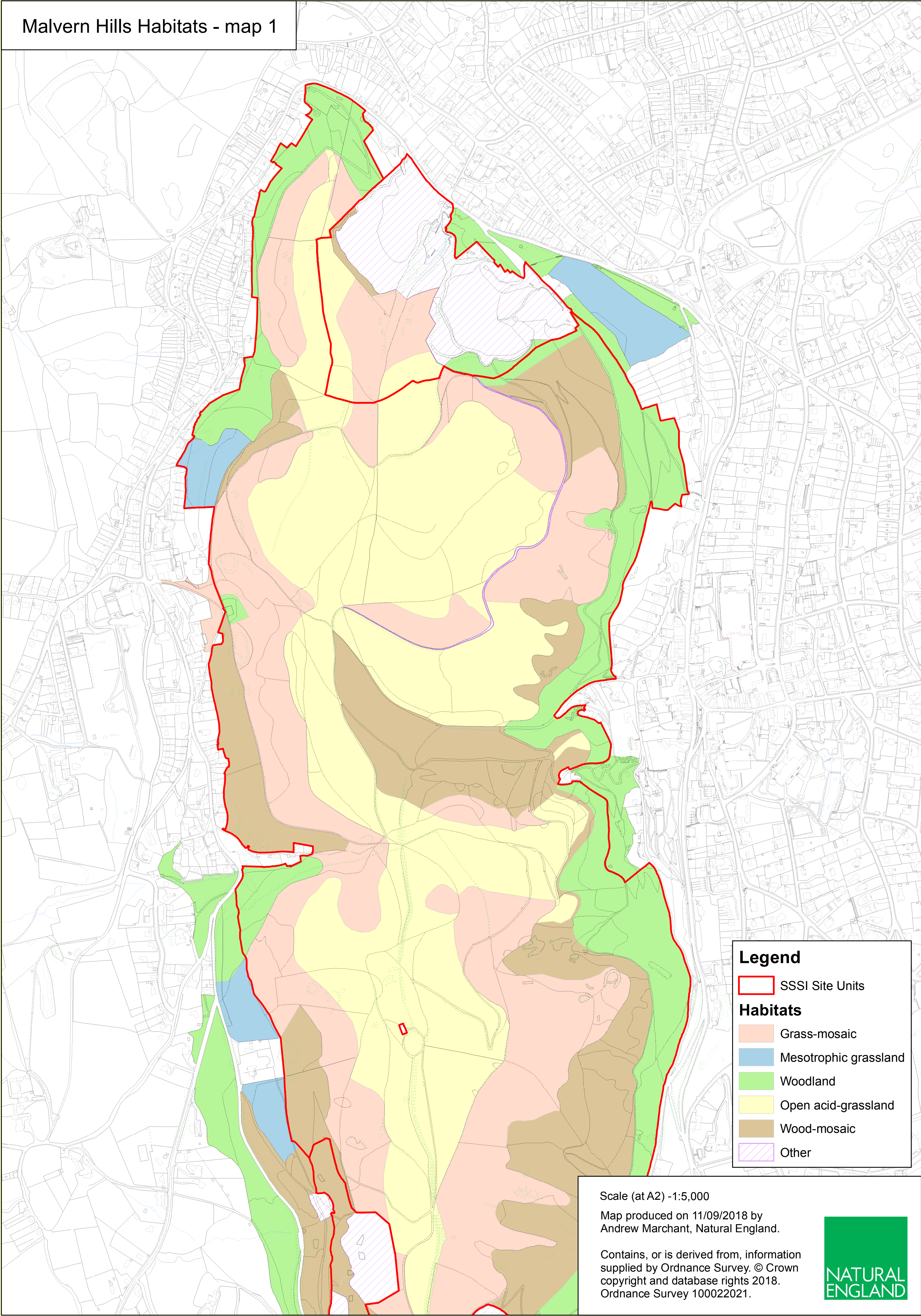

Legend

SSSI Site Units

Habitats

Grass-mosaic

Mesotrophic grassland

Woodland

Open acid-grassland

Wood-mosaic

Other

Scale (at A2) - 1:5,000
Map produced on 11/09/2018 by
Andrew Marchant, Natural England.

Contains, or is derived from, information
supplied by Ordnance Survey. © Crown
copyright and database rights 2018.
Ordnance Survey 100022021.



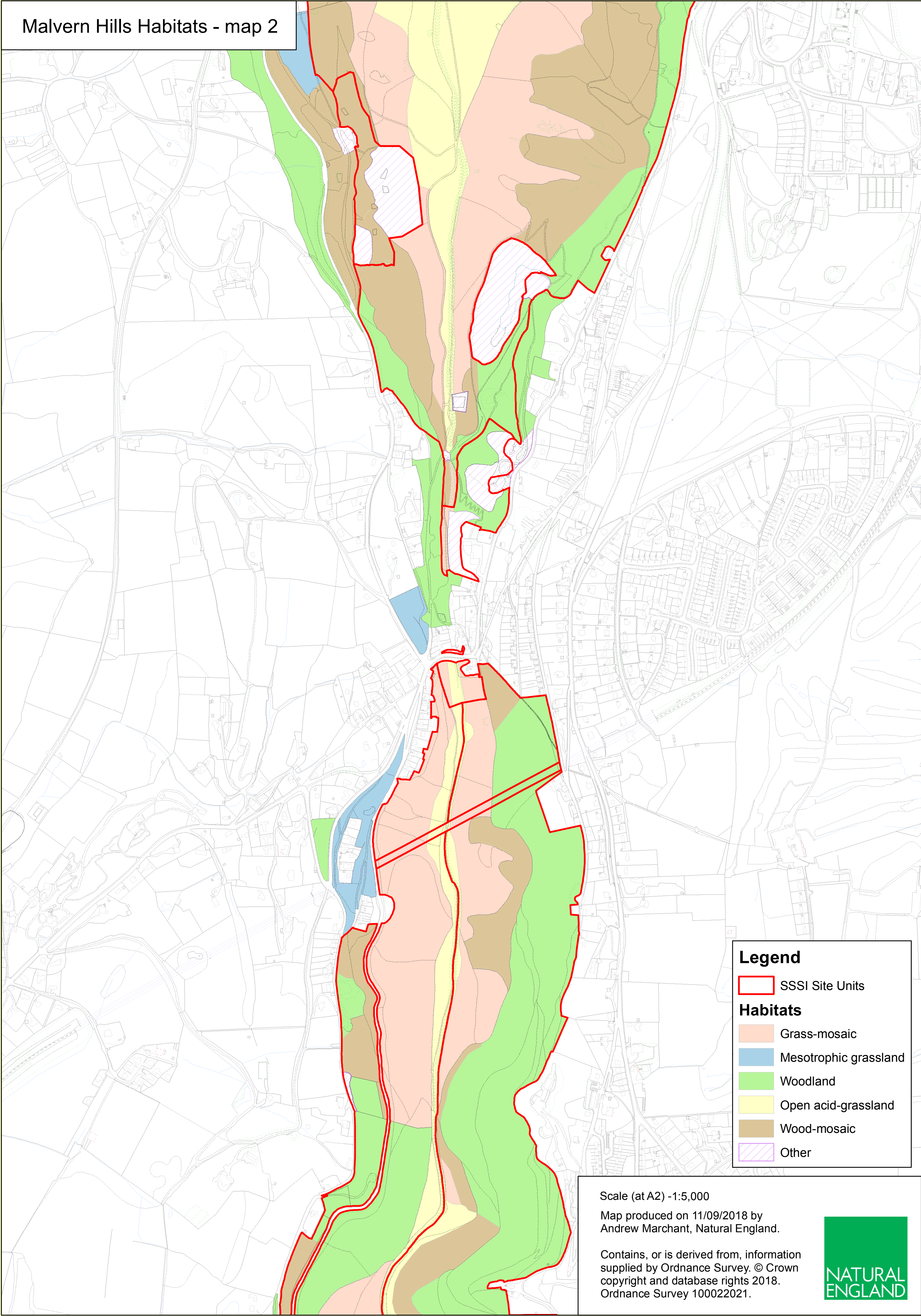

Legend

SSSI Site Units

Habitats

Grass-mosaic

Mesotrophic grassland

Woodland

Open acid-grassland

Wood-mosaic

Other

Scale (at A2) -1:5,000

Map produced on 11/09/2018 by
Andrew Marchant, Natural England.

Contains, or is derived from, information
supplied by Ordnance Survey. © Crown
copyright and database rights 2018.
Ordnance Survey 100022021.



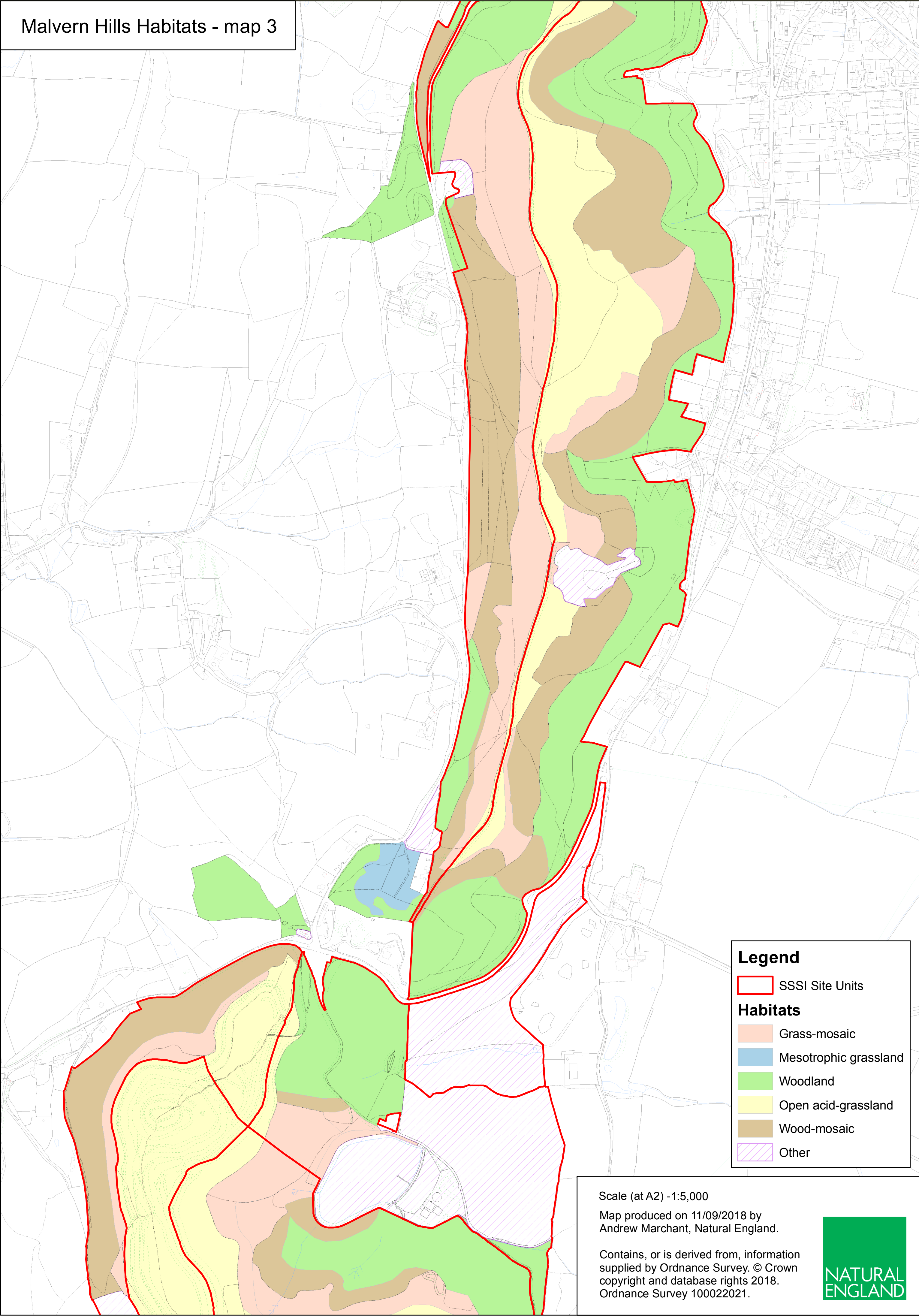



Legend

 SSSI Site Units

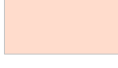
Habitats

 Grass-mosaic

 Mesotrophic grassland

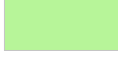
 Woodland

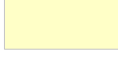
 Open acid-grassland

 Wood-mosaic

 Other

Scale (at A2) -1:5,000

Map produced on 11/09/2018 by
Andrew Marchant, Natural England.

Contains, or is derived from, information
supplied by Ordnance Survey. © Crown
copyright and database rights 2018.
Ordnance Survey 100022021.



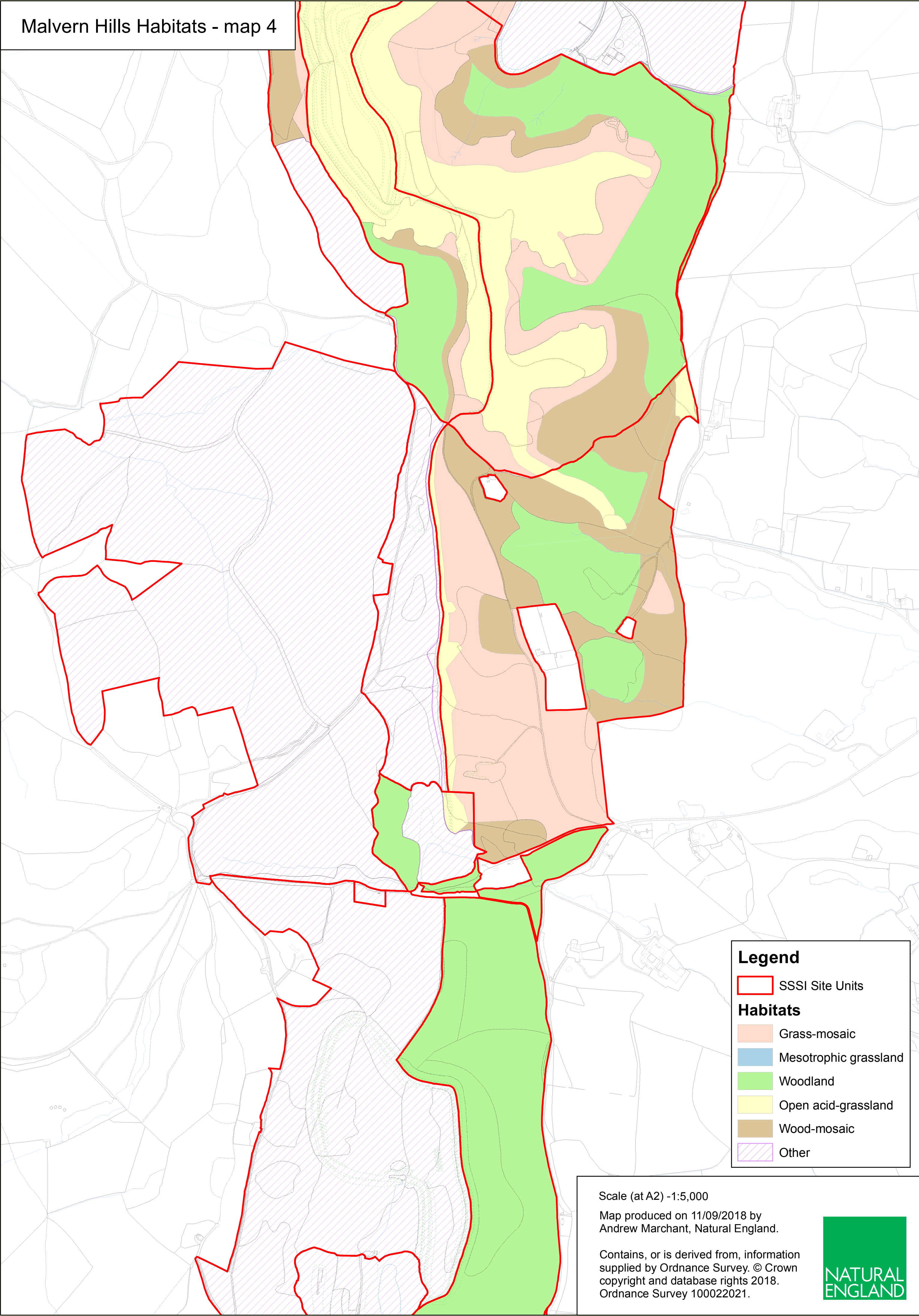



Legend

 SSSI Site Units

Habitats

 Grass-mosaic

 Mesotrophic grassland

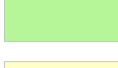
 Woodland

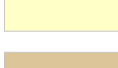
 Open acid-grassland

 Wood-mosaic

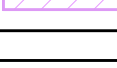
 Other

Scale (at A2) -1:5,000

Map produced on 11/09/2018 by
Andrew Marchant, Natural England.

Contains, or is derived from, information
supplied by Ordnance Survey. © Crown
copyright and database rights 2018.
Ordnance Survey 100022021.



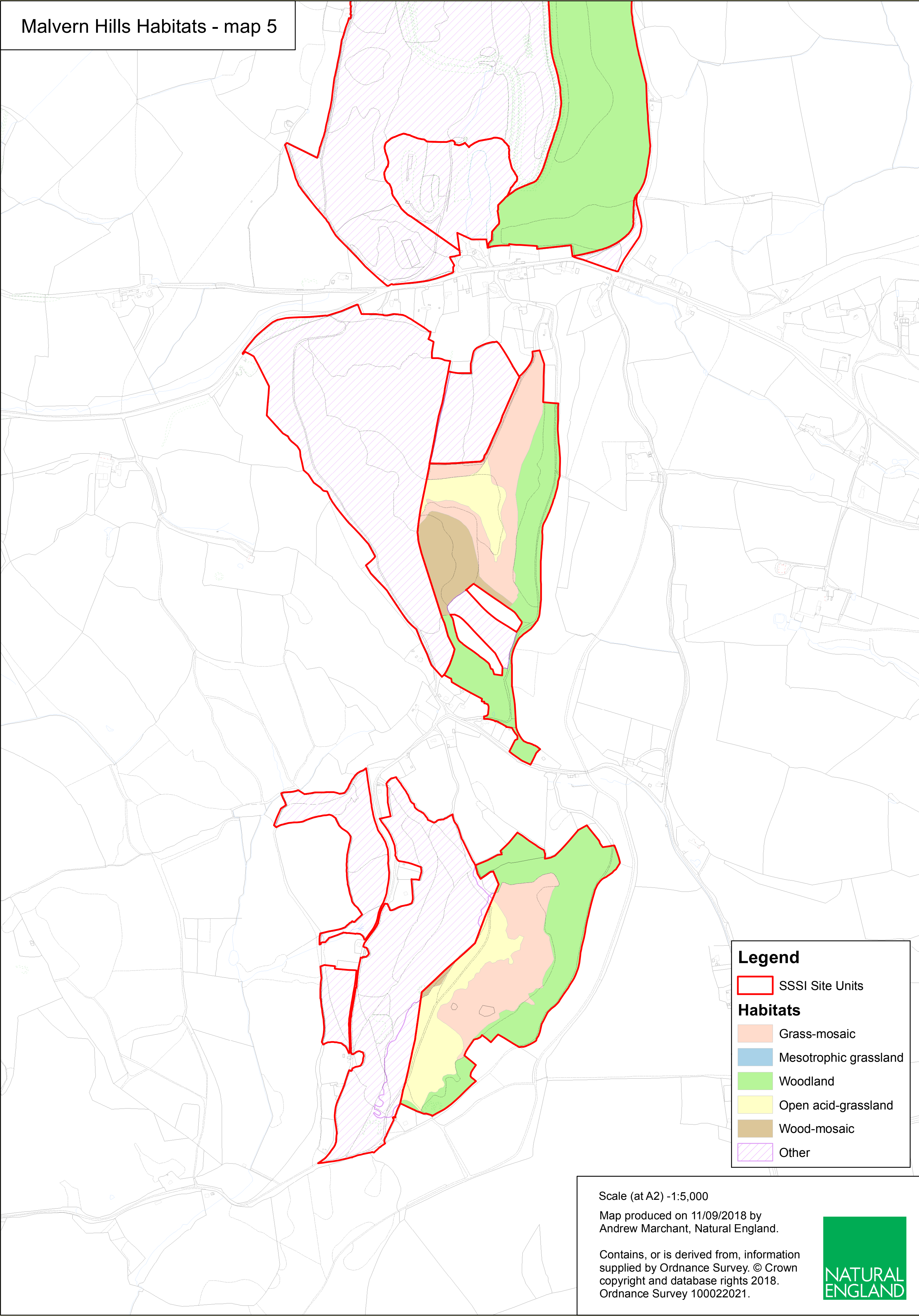



Legend

 SSSI Site Units

Habitats

 Grass-mosaic

 Mesotrophic grassland

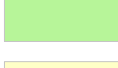
 Woodland

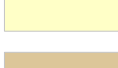
 Open acid-grassland

 Wood-mosaic

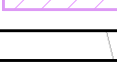
 Other

Scale (at A2) -1:5,000

Map produced on 11/09/2018 by
Andrew Marchant, Natural England.

Contains, or is derived from, information
supplied by Ordnance Survey. © Crown
copyright and database rights 2018.
Ordnance Survey 100022021.

